

PT 4

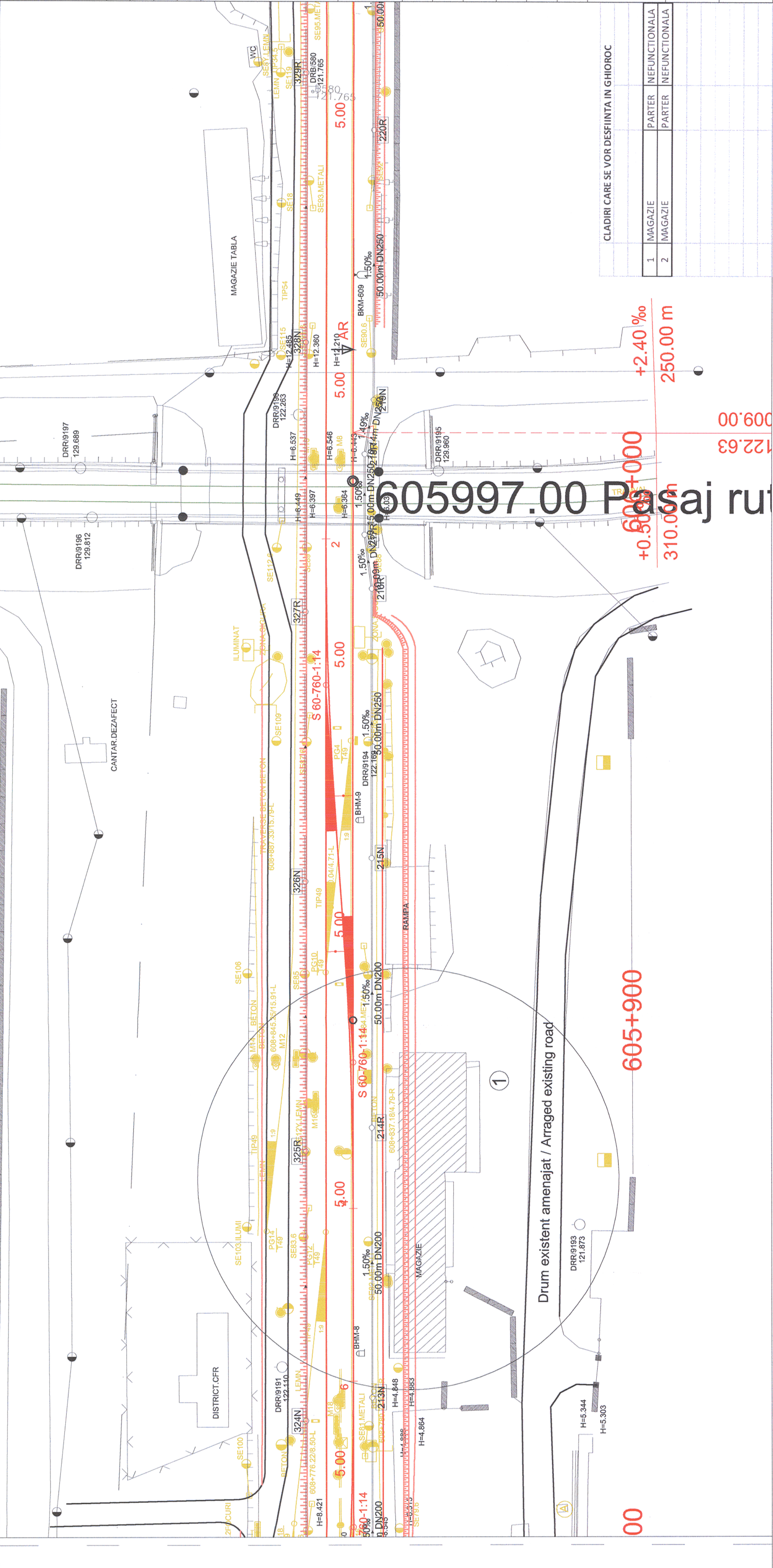

Acest plan anulează și înlocuiește planul nr. OB.2.01.01 elaborat la data de 01.2013
 This layout plan cancelled and replaced layout plan no. OB.2.01.01 prepared on 01.2013

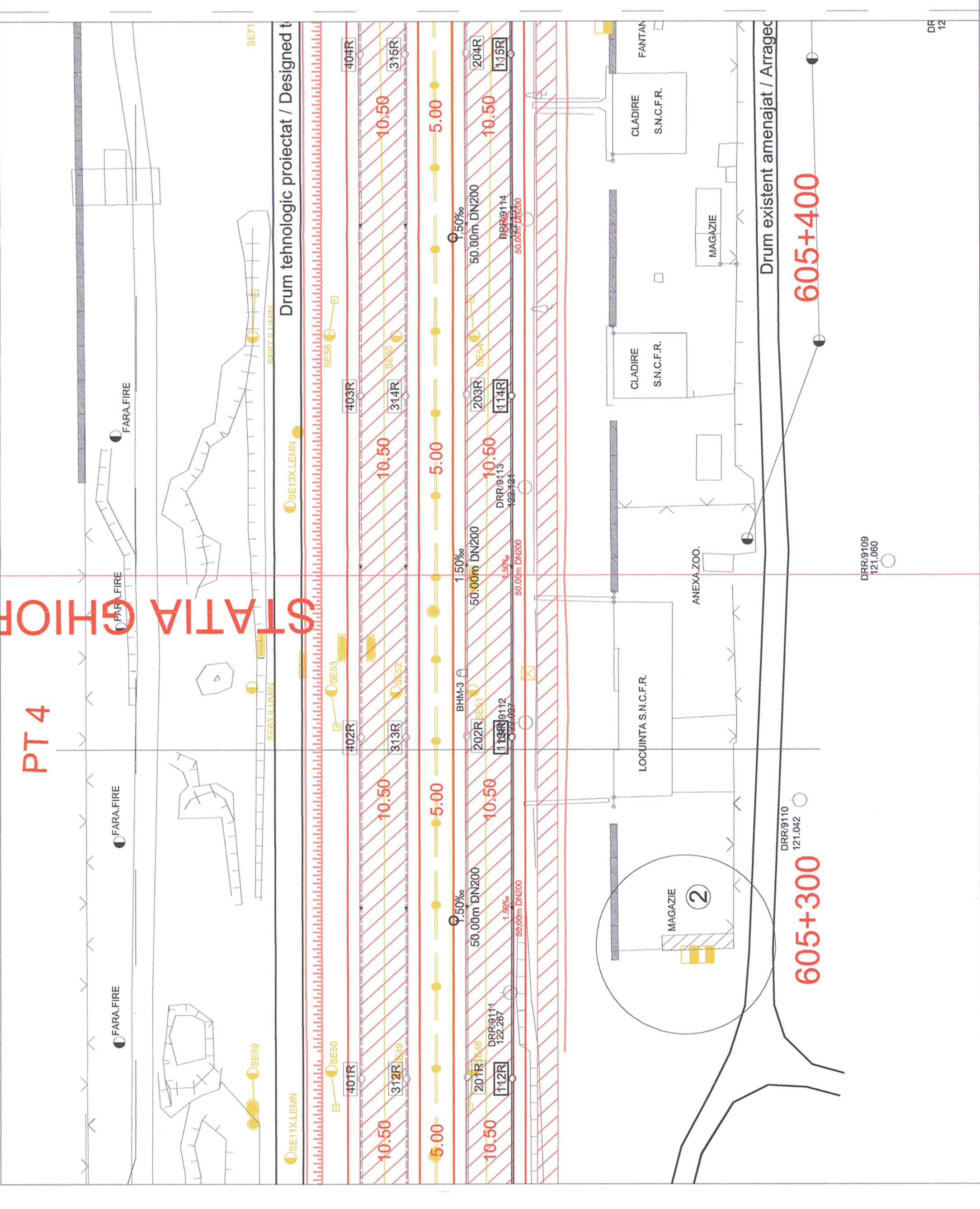

ORDINUL DIRECTORIAL
 DIN ROMANIA
 4065
 Margareta
 FOTACHE
 INDIETUL DE PROIECTARE SI CONSULTANTA



Referat / Expertiza
 Report / Expertise

Semnatura
 Signature

Cerinta
 Requirement

Verificator / Expert
 Checker / Expert

MINISTERUL
 TRANSPORTURILOR

BENEFICIAR / BENEFICIARY:
 CFR

COMPANIA NATIONALA DE CALFERATE "CFR" SA

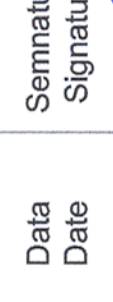

PROIECTANT / DESIGNER:
 PÖYRY

SEMNAȚURA SIGNATURE	DATA DATE
<i>[Signature]</i>	01.2013
<i>[Signature]</i>	01.2013

APROBAT APPROVED	ȘEF DE ECHIPĂ TEAM LEADER	VERIFICAT CHECKED	EXPERT CHELE KEY EXPERT
<i>[Signature]</i>	C. Teodorescu	<i>[Signature]</i>	B. Gössler

PROIECTAT DESIGNED	ARHITECT ARCHITECT
<i>[Signature]</i>	M. Fotache

VERIFICAT CHECKED	ARHITECT ARCHITECT
<i>[Signature]</i>	L. G. Baicu

SCARA / SCALE:	REVIZIA / REVISION	COD DESEN / DRAWING CODE	NR. / NO
1:500	1/05.2013	DM.2A.03.02.AR.00.001	01/01

Denumire desen / Drawing name:	
Stația Ghioroc - Plan de situație Ghioroc Station - Layout Plan	

CLADIRI CARE SE VOR DESFIINTA IN GHIOROC	
1	MAGAZIE PARTER NEFUNCȚIONALA
2	MAGAZIE PARTER NEFUNCȚIONALA